

Directions to Newport Heights Manor

466 E. 16th St., Costa Mesa, California

Visitors Are Very Welcome

Newport Heights Manor is located on the border of Costa Mesa and Newport Beach, CA. The neighborhood is very relaxing and an ideal environment for our residents. You are welcome to come by and visit with us.

We would like you to meet our well cared for and happy residents. At the same time, experience the concern, compassion and dedication of our staff. Visitors are often quite surprised (and delighted) to discover the bright nature of our lovely assisted living home and our amazing staff.

From PCH South:

- After passing the intersection with the 55 Freeway, make left at the traffic signal for Riverside Ave.
- Riverside will bend to the right and become Cliff Dr. After a short distance, make a left on Tustin Ave.
- Travel about 1/2 mile and make a right on 16th Street. Our care home is on the left side of the street.

From PCH North:

- Make a right turn on Dover Drive. (About .8 of a mile past Jamboree Rd.)
- Travel about .4 of a mile and make a left on 16th St. Our care home is on the right side of the street, about a 1/2 mile down 16th Street, just past Irvine Ave.

From 73 Freeway South:

- Exit at Irvine Ave. (Exit 16).
- Make a right turn on to Irvine Ave. Travel 3.4 miles to 16th Street.
- Make a right turn on to 16 Street. Our care home is a short distance on the right side of the street. (Do not turn on 16th Place, the street before 16th Street.)

Please drive safely!!!

Your Appointment

On: _____

At: ____ am / pm

With: _____

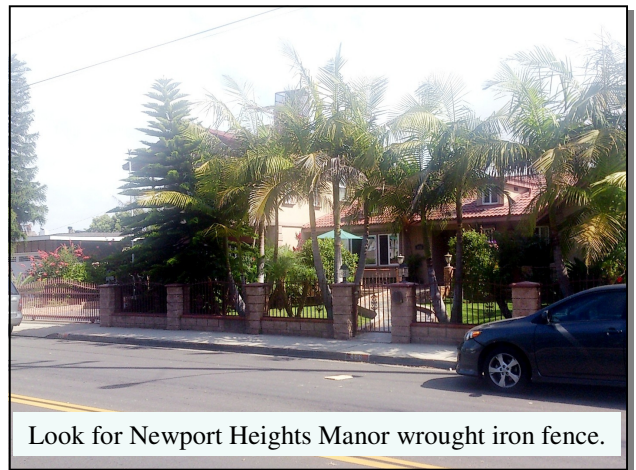

Look for Newport Heights Manor wrought iron fence.

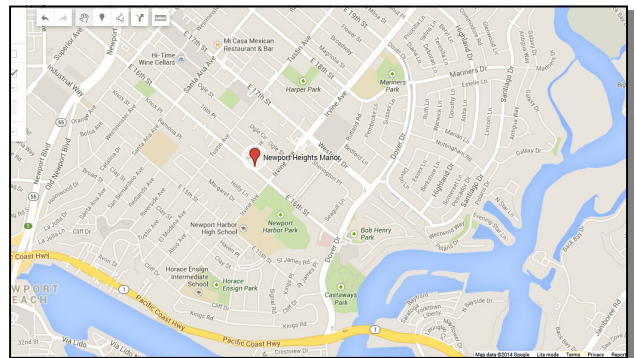

Note: In this area, the numbered streets are in order, but have other named streets in between them. Also, one block north of 16th Street is 16th Place, which can be very confusing.



Newport Heights Manor

Assisted Living For Seniors With A Passion For Caring

(714) 227-6557

466 E. 16th St.
Costa Mesa, CA 92627
Lic. #306004471

www.NewportHeightsManor.com